Deep sea Shrimp Resources of India

Non penaeids

Plesionika adensameri
(Balss, 1914)
[Pandalidae]

Plesionika alcocki
(Anderson, 1896)
[Pandalidae]

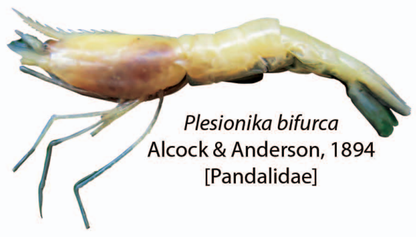
Plesionika bifurca
Alcock & Anderson, 1894
[Pandalidae]

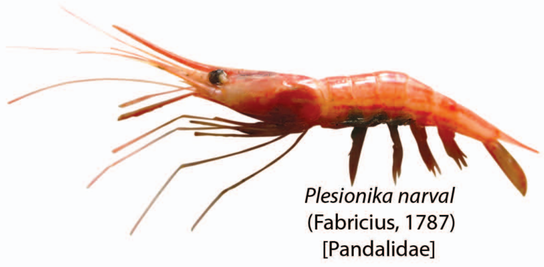
Plesionika narval
(Fabricius, 1787)
[Pandalidae]

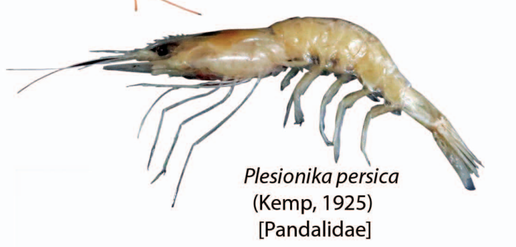
Plesionika persica
(Kemp, 1925)
[Pandalidae]

Plesionika quasigrandis
Chace, 1985
[Pandalidae]

Plesionika reflexa
Chace, 1985
[Pandalidae]

Plesionika semilaevis
Spence Bate, 1888
[Pandalidae]

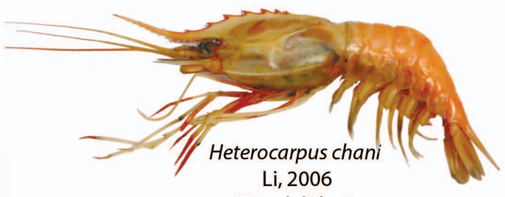
Heterocarpus chani
Li, 2006
[Pandalidae]

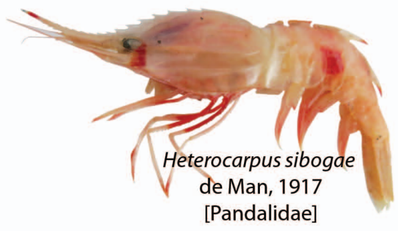
Heterocarpus sibogae
de Man, 1917
[Pandalidae]

Heterocarpus woodmasoni
Alcock, 1901
[Pandalidae]

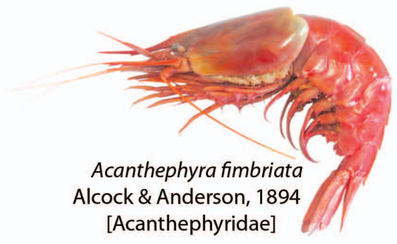
Acanthephyra fimbriata
Alcock & Anderson, 1894
[Acanthephyridae]

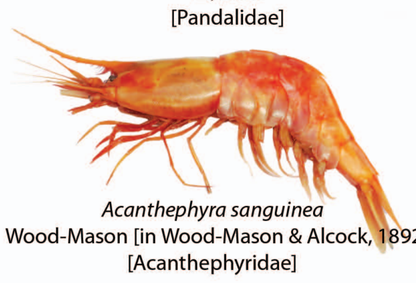
Acanthephyra sanguinea
Wood-Mason [in Wood-Mason & Alcock, 1892]
[Acanthephyridae]

Oplophorus gracilirostris
A. Milne-Edwards, 1881
[Oplophoridae]

Pontocaris affinis affinis
(Alcock, 1901)
[Crangonidae]

Pontocaris propensalata
Spence Bate, 1888
[Crangonidae]

Parapontocaris bengalensis
(Wood-Mason in Wood-Mason & Alcock, 1891)
[Crangonidae]

Parapontocaris levigata
Chace, 1984
[Crangonidae]

Glyphocrangon investigatoris
Wood-Mason & Alcock, 1891
[Glyphocrangonidae]

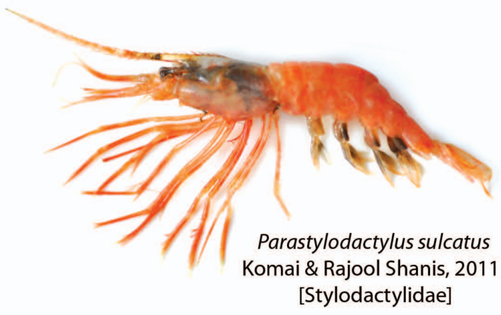
Parastylodactylus sulcatus
Komai & Rajool Shanis, 2011
[Stylodactylidae]

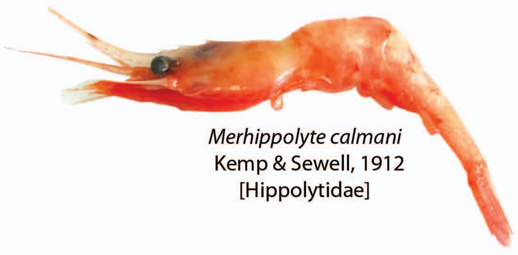
Merhippolyte calmani
Kemp & Sewell, 1912
[Hippolytidae]

Pasiphaea alcocki
Wood-Mason & Alcock, 1891
[Pasiphaeidae]

Penaeids

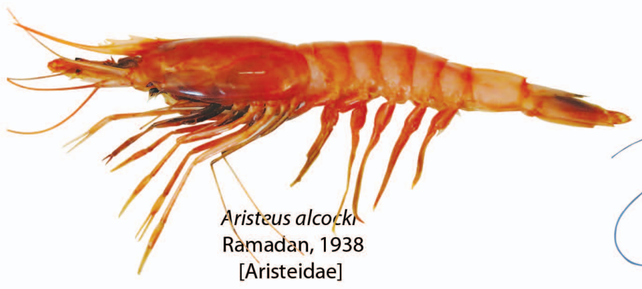
Aristeus alcocki
Ramadan, 1938
[Aristeidae]

Metapenaeopsis andamanensis
(Wood-Mason in Wood-Mason & Alcock, 1891)
[Penaeidae]

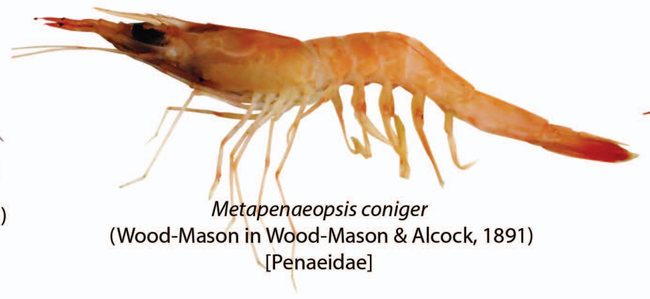
Metapenaeopsis coniger
(Wood-Mason in Wood-Mason & Alcock, 1891)
[Penaeidae]

Penaeopsis jerryi
Pérez Farfante, 1979
[Penaeidae]

Parapenaeus investigatoris
Alcock & Anderson, 1899
[Penaeidae]

Solenocera alfonso
Pérez Farfante, 1981
[Solenoceridae]

Solenocera annectens
(Wood-Mason in Wood-Mason & Alcock, 1891)
[Solenoceridae]

Solenocera barunajaya
Crosnier, 1994
[Solenoceridae]

Solenocera hextii
Wood-Mason & Alcock, 1891
[Solenoceridae]

Solenocera koelbeli
de Man, 1911
[Solenoceridae]

Solenocera melantho
de Man, 1907
[Solenoceridae]

Solenocera pectinata
(Spence Bate, 1888)
[Solenoceridae]

Solenocera rathbuni
Ramadan, 1938
[Solenoceridae]

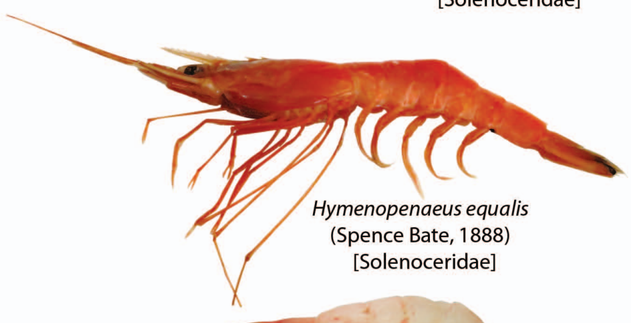
Hymenopenaeus equalis
(Spence Bate, 1888)
[Solenoceridae]

Hadropenaeus lucasii
(Spence Bate, 1881)
[Solenoceridae]

Sicyonia parajaponica
Crosnier, 2003
[Sicyoniidae]

Sergestes sp.
[Sergestidae]

Sergia sp.
[Sergestidae]

क्रस्टेशियन मात्स्यिकी प्रभाग, भा कृ अनु प - केन्द्रीय समुद्री मात्स्यिकी अनुसंधान संस्थान
CRUSTACEAN FISHERIES DIVISION, ICAR- CENTRAL MARINE FISHERIES RESEARCH INSTITUTE
एरणाकुलम नोर्त पी.ओ, पी.बी.सं. 1603, कोचीन - 682018, केरल, भारत, ERNAKULAM NORTH P.O, P.B. NO. 1603, COCHIN – 682 018, KERALA, INDIA
Prepared by: Rekha Devi Chakraborty, Purushothaman P, Kuberan G, Maheswarudu G, Sarada PT, Rajool Shanis CP, Sreesanth L, Ragesh N, Baby PK & Radhakrishnan M

Published by: A Gopalakrishnan, Director, ICAR-CMFRI
Designed by: Abhilash PR